

Plat Book TT, Page 111 | A

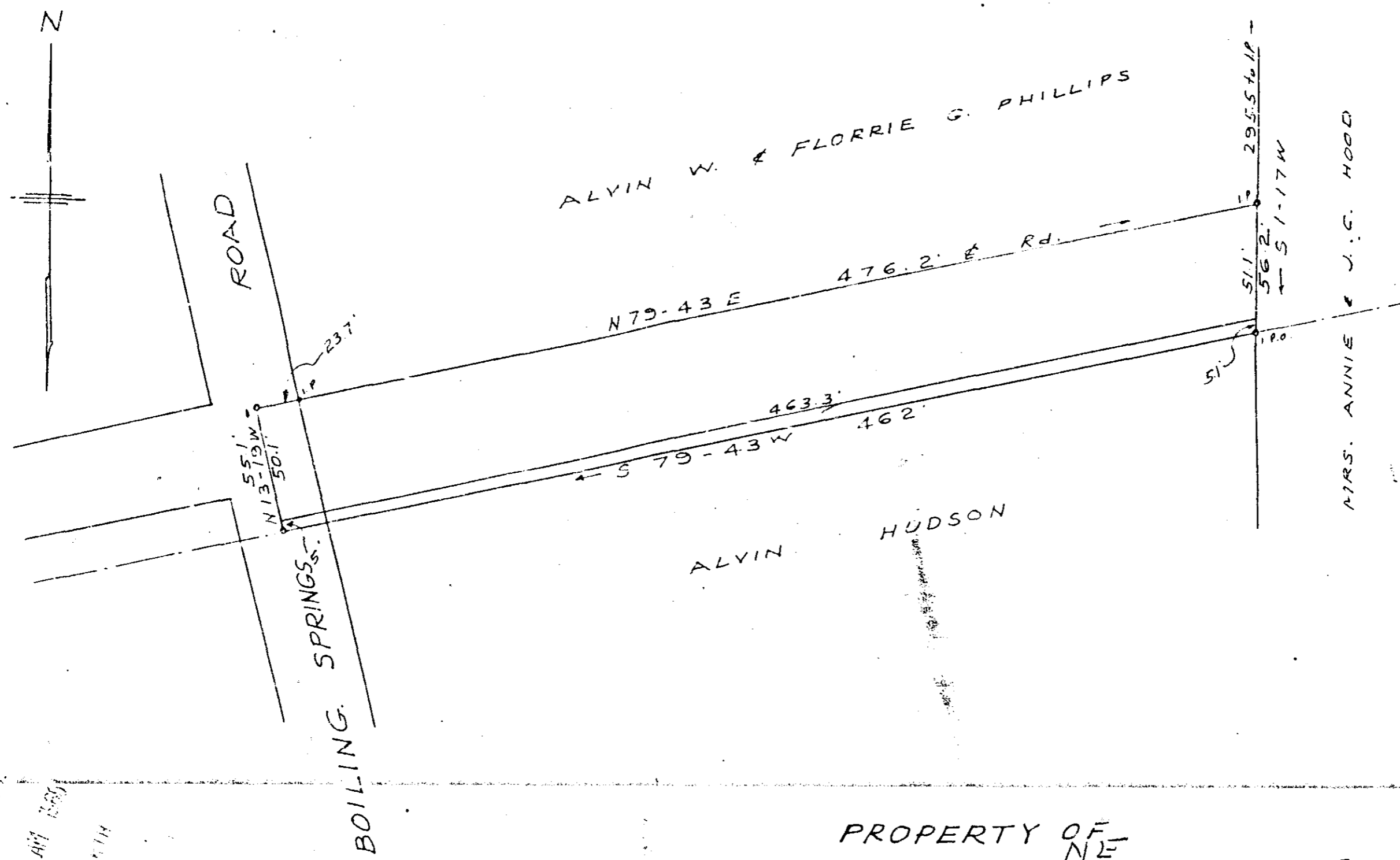

PROPERTY OF
 ALVIN W. & FLORRIE G. PHILLIPS

NEAR GREENVILLE S. C.
 SCALE 1"=60' JAN 7 1960 OCT 26, 1959

73-111 19297 C. O. Riddle Reg. L.S.

FILED
 GREENVILLE CO. S. C.
 JAN 7 10 40 AM 1960
 W. H. G.

50

19797 Filed This 7 day of NOV. 1960
 and Recorded in G.P.T. Page 111
 Register of Deeds Greenville County, S. C.
 C. O. Riddle